

PLAT OF SURVEY
-OF-

LOT 1 OF CERTIFIED SURVEY MAP NO. 2211, RECORDED IN VOLUME 10 OF
CERTIFIED SURVEY MAPS, PAGE 322, BEING PART OF THE SOUTHWEST 1/4 OF
THE SOUTHEAST 1/4 OF SECTION 23, TOWNSHIP 3 NORTH, RANGE 18 EAST.
SAID LAND BEING IN THE TOWN OF SPRING PRAIRIE, COUNTY OF WALWORTH
AND STATE OF WISCONSIN.

SURVEY FOR: BEAR REALTY

SURVEY LOCATION: W650 SPRING PRAIRIE ROAD

LEGEND



FOUND BRASS CAPPED
CONCRETE MONUMENT



FOUND IRON PIPE

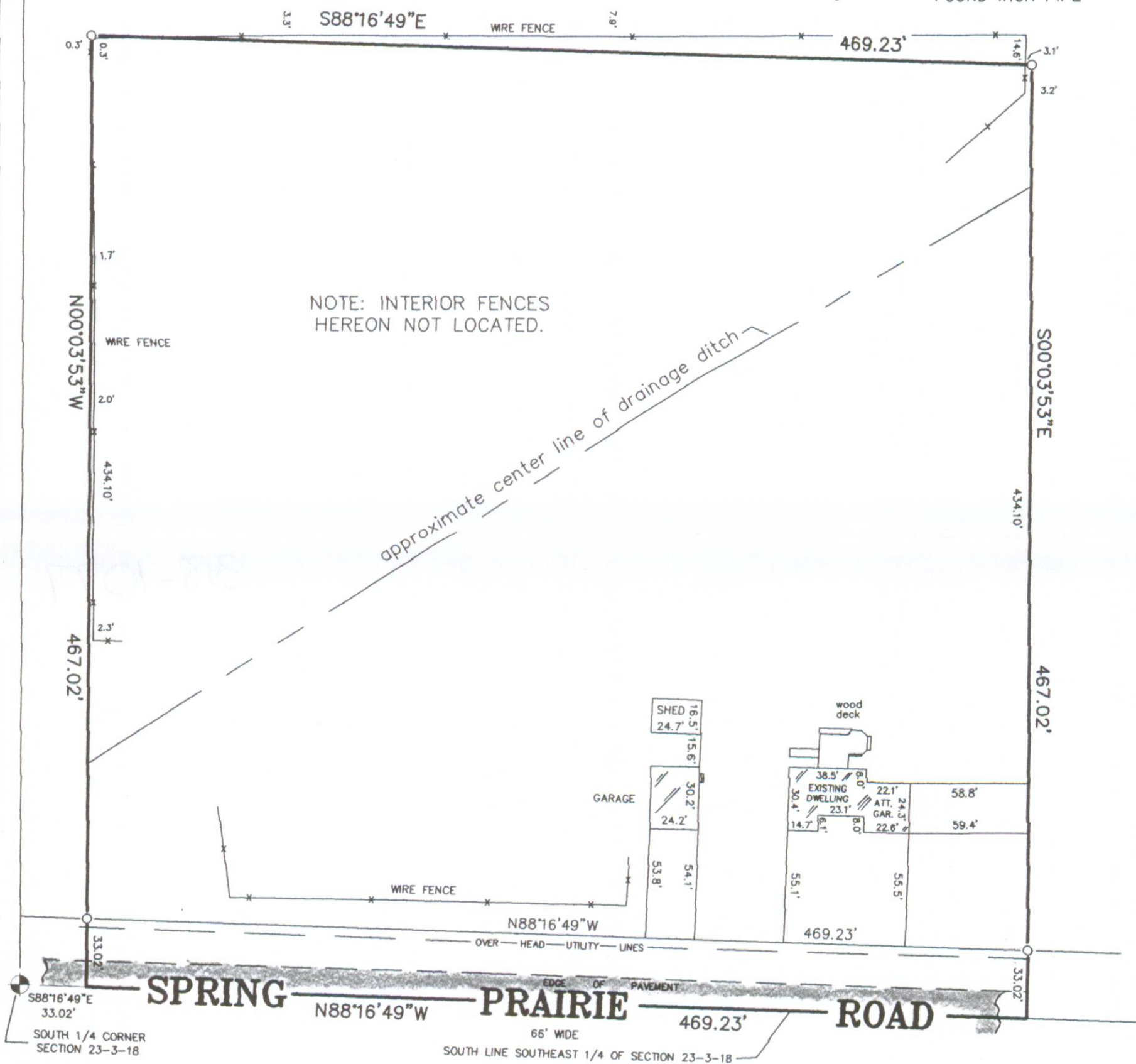

"I hereby certify that I have surveyed the above described property and that the above map is a correct representation thereof and shows the size and location of the property, its exterior boundaries, the location of all visible structures and dimensions of all principal buildings thereon, boundary fences, apparent easements, roadways and encroachments, if any."

"This survey is made for the use of the present owners of the property, and those who purchase, mortgage, or guarantee the title thereto within one year from date hereof."

SCALE:

1" = 60'

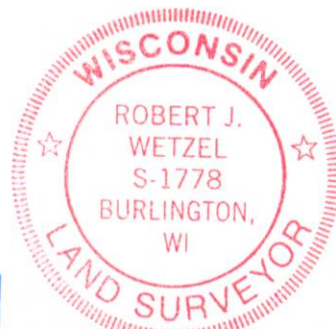

THIS IS NOT AN ORIGINAL PRINT
UNLESS THIS SEAL IS RED.

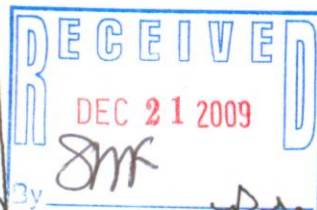

ROBERT J. WETZEL

S-1778

AUGUST 4, 2009
DATE

8076
JOB NUMBER

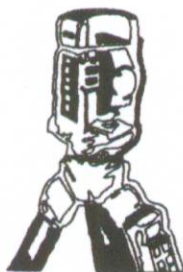

B.W. SURVEYING, INC.

LAND SURVEYS
MAPPING AND PLANNING
412 N. PINE STREET
BURLINGTON, WI 53105
(262)-767-0225

OA2211-1

318-1077